NATIONALISM TODAY

The Radical Voice of British Nationalism

30p

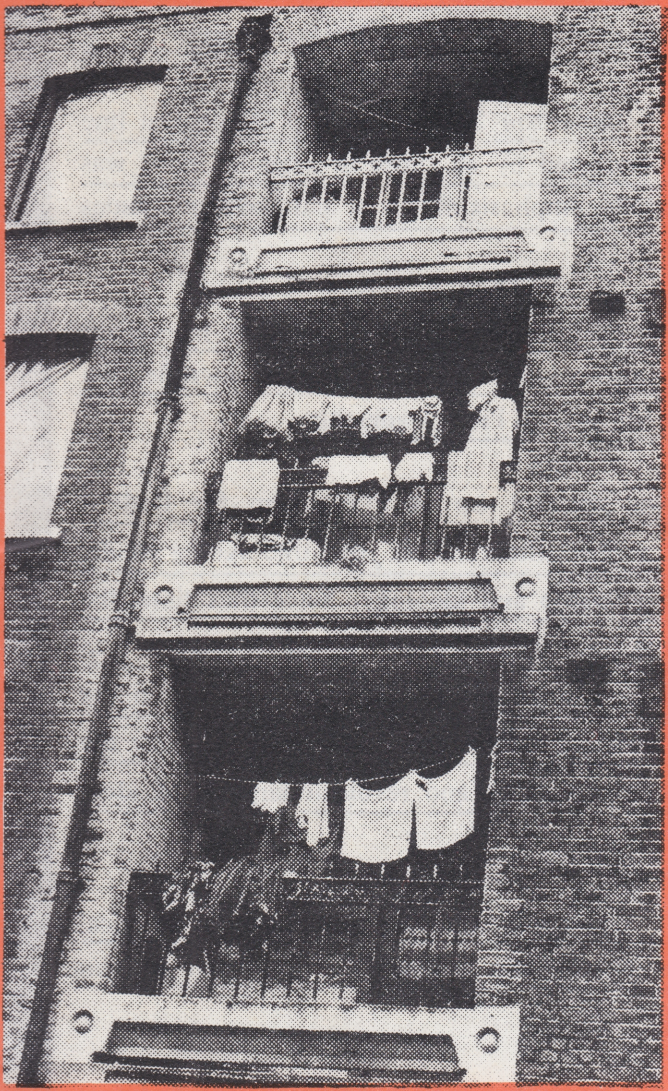

HOUSING:

A NATIONAL SCANDAL

–Page 8

ALSO IN THIS ISSUE:

"ULSTER WILL FIGHT" –Page 5

THE AFTERMATH OF BRIXTON –Page 12

NATIONALISM TODAY The Radical Voice of British Nationalism 30p

Editorial Staff: Joe Pearce
Nick Griffin
Nick Wakeling

Contributors:
Steve Brady; Alan Dale;
John Field; Robert Gregory;
Howard Hawksley

Nationalism Today exists to reflect a cross-section of contemporary British nationalist opinion. It is privately published by, and editorially it supports the National Front.

Unless specifically stated to the contrary, the views expressed in signed articles or letters are the sole responsibility of their authors and do not necessarily represent the views of the Editors or the policies of any political organisation *Nationalism Today* may support editorially.

The appearance of any advertisement in *Nationalism Today* is not necessarily indicative that the Editors have any knowledge of, interest in or support for the product, service, organisation or function advertised.

The Editors are pleased to receive from readers manuscripts of articles for possible publication which should normally be not longer than 1,250 words and typed in double-spacing. No payment is made for articles published, which become *Nationalism Today* copyright unless authors specifically request otherwise at the time they submit their manuscripts. The Editors reserve the right to shorten or otherwise amend articles accepted for publication should shortage of space or editorial judgement require such alteration to be made.

Those wishing to re-print articles from *Nationalism Today* must first gain the permission of the Editors and undertake to include with the re-printed matter the author's name and the name and address of *Nationalism Today*.

EDITORIAL

ISSUE No. 5

NATIONALISM TODAY AND THE NATIONAL FRONT

THE FUTURE of *Nationalism Today* was discussed at a meeting of the NF National Directorate held in London last month.

At this meeting, *Nationalism Today's* radical ideological line was wholeheartedly endorsed by all those in attendance. It was generally agreed that the emphasis on social and economic issues should be maintained.

Consequently, the Editorial Board has agreed to hand over ownership of the magazine to the National Front. This is a reflection of our confidence in the current Party leadership.

Nationalism Today **was set up as a platform for Radical Nationalist ideas at a time when the NF was undergoing fundamental changes of leadership and ideology. Since that time, the Reactionary elements have either been expelled or have left to form Tory or populist splinter groups. This has resulted in the victory of Radical Nationalism and leaves the way clear for the development of a comprehensive and revolutionary set of ideas and values.**

We are sure that the acceptance of *Nationalism Today's* radical approach by the Party leadership represents an important step on the NF's road to power.

Now that such an approach has been accepted, the National Front can begin the serious task of building a revolutionary force capable of replacing the decadent and decaying remains of the liberal-capitalist system.

FORWARD WITH THE NATIONAL REVOLUTION!

IMMIGRANTS AND IMMIGRATION

"BLACKS TO BLAME"—THE EXPERTS SAY IT AGAIN

A FURIOUS ROW has erupted over a Scotland Yard expert's book blaming black youths for a wave of muggings.

The author, Dr. Michael Pratt, claims that black teenagers have virtually gone to war on white society.

He says they see mugging as a way "to get their own back" on Whites over poor job and housing prospects.

Scotland Yard chiefs reacted to the row by banning Dr. Pratt – a senior official in their criminal intelligence department – from holding a Press conference about the book.

The book, called *Mugging as a Social Problem,* says that the typical mugger in London is likely to be a young black working alone.

Dr. Pratt suggests that Londoners in areas like Lambeth and Brixton, which have high immigrant populations, should stay at home at night – or go about in groups, with a whistle in case of attack.

And he revealed that muggings in London are doubling every five years . . .

"A man who is tired of London is tired of being mugged".

DRUGS-PUSHERS

WEST INDIANS Clinton Simpson and Carl Fullerton were caught red-handed by police with £26,000 worth of drugs. In a raid on Simpson's South London flat, police discovered the drugs and a total of £11,000 in cash – the profits from their evil trade.

These two Black criminals should have been put behind bars for years and deported to Jamaica on their eventual release. Instead, a liberal "Christian" clergyman, Canon David Diamond, of St. Paul's Church, Deptford, gave evidence in their favour.

The judge was so "impressed" that he freed the two drug pushers with only short, suspended sentences. As he said at the trial, "But for the evidence of Canon Diamond, I would have imposed an immediate prison sentence."

Canon Diamond, however, is no ordinary local vicar. He is a particularly vile multi-racial pervert. He regularly allows his church to be used by the Albany Theatre group for anti-NF plays, for lesbian "Womens Lib" meetings and Rock Against Racism rallies.

It is a disgrace that the evidence of such a man should have been taken seriously. In a healthy society, the only trial at which a creature like Diamond would be allowed to give evidence would be his own!

DRUG RUNS PAID FOR BY CHURCH

ALTHOUGH some clergymen will stand up for Black drugs dealers, the Church of England has not yet gone as far as the British-based "Coptic Church of Jamaica".

On four occasions, the congregation of the Reading Coptic Church paid for one of their members to go to Jamaica to bring back cannabis. The court was told that the "Church" uses the drug as incense and for relaxation.

On her fourth smuggling trip, Mrs. Dawn Abbassi was stopped by Customs officers, who found £30,000 worth of cannabis in her suitcase.

Mrs. Abbassi pleaded guilty. Although the maximum sentence for the offence is 14 years, the judge sentenced her to only 3 years in prison.

BLACKS TAKE A MILLION BRITISH JOBS

ACCORDING to figures released by the Commission for Racial Equality, coloured Immigrants out of work in Britain amounted to 82,541 last November. This means that over 2¼ million native White Britons were unemployed, and gives the lie to tales of vast unemployment amongst coloured Immigrants.

Coloured Immigrants do not cause unemployment, which, like coloured Immigration itself, is a symptom of the gathering crisis of Capitalism in Britain. But they do make it much worse, and the Race Board have kindly shown us by how much. If 82,541 Immigrants were on the dole, then it follows that the rest of the Immigrant population of working age were occupying jobs.

Now, what the Race Board and other race mixers are rather more coy about is just how many Immigrants there are over here. But at a very conservative estimate the Black workforce must be about a million, and, as the Race Board do tell us, loud, long and often, most of them are employed in unskilled or semi-skilled jobs, which in turn means that little training would be needed to take White Britons out of the dole queue and replace them. **So, if these million foreigners taking jobs from our people were sent home, unemployment would be, at the very least, halved.** And, of course, there is no reason why we should let 82,541 foreigners scrounge dole money off British workers either.

Those Coloureds just can't win! If they're on the dole they're depriving Britons of Social Security money better spent on new hospitals, schools and other badly-needed facilities. And if they're not on the dole they're depriving Britons of even more badly needed jobs. They should go home . . .

MULTI-RACIALIST FLEES FROM THE JUNGLE

INFAMOUS Left-wing TV hack, Jonathan Dimbleby has sold his large house in Wandsworth, South London. He and his family are moving to an expensive country house near Bath. According to his wife, a journalist, "life in London has become too unpleasant. It is dirty and disorganised. Getting burgled twice in one week was the last straw."

It is always pleasing to see trendy Establishment figures getting an unpleasant taste of life in the lawless multi-racial jungles which they have helped to create in Britain's cities. Dimbleby, unfortunately, can afford to move out into the peaceful countryside, but we wonder if he will spare a thought for the defenceless old age pensioners and unemployed White teenagers who aren't so rich?

ACCOMMODATION WANTED

Two National Front members urgently require accommodation in London area (two rooms). Any Nationalists able to help are asked to write to Box 88, Nationalism Today, PO Box 163, London EC2 as soon as possible.

BADGES, T-SHIRTS, LEAFLETS, STICKERS

A full range of Nationalist merchandise is now available from the National Front Information Service. Send 20p for full list to: PO Box 163, London EC2.

HOME AFFAIRS

ECONOMIC AND SOCIAL

LABOUR PARTY—NO ALTERNATIVE

IN RECENT MONTHS the Labour Party has led massive demonstrations against unemployment in an attempt to make political capital out of the current economic slump. Thousands of people, including members of the Communist and Socialist Workers' Parties, marched in Liverpool and Glasgow to listen to the usual worn out message.

Mr. Foot announced that the purpose of the rallies was "to kill the lie that there is no alternative to unemployment," although what **his** alternative actually was, he didn't make too clear.

The extremely intelligent, stunningly handsome and pure Nordic MP for Liverpool Walton, Mr. Eric Heffer, rambled on about his fight against 'F-hatcher". Darling of the Left, Anthony Wedgewood-Benn (formerly Viscount Stansgate) gave the now obligatory warning about fascism and racialism. **It is likely, he whined, that unemployed Whites will resent the fact that hundreds of thousands of Blacks have got jobs while they rot on the dole. This could lead them to support the National Front.**

After this, Labour Party Chairman, Alex Kitson finally got round to unwrapping a Six Point Plan to halt the economic collapse. This was: 1) a cut in interest rates; 2) action to bring down the exchange rate to help exports; 3) grants to boost training schemes; 4) the setting up of a fund to channel North Sea oil and gas revenue into industrial development; 5) increase public spending; 6) impose selective import controls.

Several of these ideas, such as import controls and a development fund, have been NF policy for years. Others, such as the encouragement of exports, are of little use to anyone except the Banks who finance such deals. What they add up to is mere tinkering with the present financial system, mere propping up of a system that is rotten to the core.

The only true alternative is to completely dismantle the Old System and replace it with one that recognises that human beings and the production of the goods they need are the only realities. One which will remove the middlemen of Finance who have leached off the workforces of every nation for centuries. 'Money' can then take its proper place, that is serving as a medium for exchanging goods, instead of being the centre of a vast empire of speculation and usury.

Once the National Front is able to articulate its message to the likes of the men and women who listened to the speeches at those cold winter rallies, we will soon find the majority flocking to our banner. We are the only truly Revolutionary force in British politics. That's why the Establishment and "Wolfy Smith" phonies like the SWP hate us so much.

Part of an anti-unemployment rally. The genuine grievances of millions of working people are being exploited by the Levantine millionaires, property speculators and middle class pseuds who lead the Labour Party.

EDUCATION

MORE SCHOOLS HIT BY TORY CUTS

AN ALARMING account of the damage done to the education of our children by the Tory spending cuts has been revealed in a report made by Her Majesty's Inspectorate.

The report, compiled by 300 school inspectors who investigated 1,120 schools and colleges, reveals:

- **BOOKS are scarce in one in three schools.**
- **SCHOOLS in some areas have not been decorated inside for 15 years. And they are so in need of repair that they are "safety hazards".**
- **PARENTS are being continually asked for money to provide books and equipment.**
- **ESSENTIAL** lessons are being cut in many schools.
- **BOTH** bright and slow-learning children are being deprived of special attention.
- **TEACHERS** are giving lessons in subjects they are not qualified to teach.
- **ONE in three schools does not have enough equipment for basic lessons.**
- **FOUR out of five authorities have reduced the buying power of schools for books and equipment.**

Many teachers are being made redundant. 10,000 fewer teachers were employed last year than in 1979. Thus the Tories are ignoring a golden opportunity to implement what education authorities, teachers and parents have wanted for years – a lower pupil-teacher ratio.

Obviously the Tories are prepared to sacrifice the education of ordinary working people's children in order to appease the bankers and cover-up their own mis-management of the economy. But, then, why should they worry? Unlike ordinary working people they can afford to send their children to "public" fee-paying schools. The System ensures that the sons and daughters of those who serve and maintain it are well looked after.

As Nationalists, we reject the notion that a price can be put on our children's education. Furthermore, recognising that our children are our nation's future, we are pledged to give them the best education that we can.

The Public School system, based as it is on class and privilege bought not by ability but by money, is incompatible with the principles of a Nationalist state and must be swept away. Money now given as tribute to the Banks must be spent on education – the best investment a nation can make.

LIVERPOOL NEWSLETTER

Social Credit – Social Justice. Sample copy 25p. Rose Cottage, 17 Hadassah Grove, Liverpool L17 8XH.

NORTHERN IRELAND

"ULSTER WILL FIGHT"

AFTER being betrayed by successive Labour and Tory Governments for years on end, the Loyalists of Ulster are finally taking a firm stand. At last, in a dramatic show of strength involving five hundred men waving firearms certificates, the Loyalists made it known that they would defy any Government attempts to rob them of their British heritage.

This show of Loyalist strength began on February 6th, when the Reverend Ian Paisley paraded five hundred men on a windswept Ulster mountain and vowed that they were "ready to fight and die rather than accept an all-Ireland Republic."

Mr. Paisley told reporters: "We will stop at nothing if an attempt is made to hand the Loyalists of Northern Ireland over to those whom we believe to be the enemies of our country.

"The time has come when Mrs. Thatcher has got to be told in no uncertain manner that she will not play with the lives and heritage of the Ulster people."

GUNS

These were strong words indeed from the MP for North Antrim, but Mr. Paisley is not a man who deals in empty phrases. When asked about the significance of the five hundred men waving firearms certificates, he replied: "It means that these men hold guns legally and they are prepared to defend their province and their rights in the same way as Lord Carson and the men of the Ulster Volunteer Force were prepared." And when asked who the men would direct their guns at if they were to use them, he replied: "**Our enemies are those who would try to destroy our British heritage. We have been threatened. We are simply going to stand for what we believe is right in defence of our heritage. It is a Christian right to defend our firesides, our children, our wives and our British heritage.**"

Not surprisingly, the mass media greeted this act of pro-British defiance by the Loyalist majority in Ulster with hysterical screams of derision. *The New Standard* in London was typical of the reaction of the "British" press. In its editorial, the *Standard* accused Ian Paisley of treason and called for his resignation from Parliament. "There is no place in Parliament for an MP who raises a personal, private army" it blurted. "What he has created is the nucleus of an armed force in direct opposition to the Government."

TREACHERY

However, in spite of the hostility of the mass media, the Reverend Ian Paisley and his supporters are pressing ahead with their campaign to protect Ulster from the treacherous British Government. Mass rallies have been held all over the province and once more the people of Northern Ireland are uniting to confound the attempts by the Government to sell them out.

In 1912, Sir Edward Carson and the Ulster Volunteer Force destroyed the Home Rule bill. In 1974, the Loyalist General Strike destroyed the Sunningdale agreement. In 1981, Paisley and the tens of thousands of militant Loyalists who follow him are set to destroy the latest Government attempt to betray Ulster.

Thatcher will fail as all others have failed before her: ULSTER IS FOREVER BRITISH!

Militant Loyalists in action during the 1974 General Strike which destroyed the Sunningdale agreement.

Paying the Market price

THE COMMON Market tax on food is costing British shoppers over £2 million every week. The UK Provision Trade Federation said last month that the Euro-tax accounts for 15p on a pound of butter, 11½p on a pound of Cheddar cheese, 8p on a pound of bacon, 15½p on a pound of tinned ham and similar exorbitant amounts on the price of many other household foods.

Furthermore, the tax has just been increased.

The EEC has raised its minimum farm prices by between 6 and 12%, depending on the commodity. If farmers cannot sell their produce at these high prices, the EEC guarantees to buy it up and store it in ever-increasing 'mountains' or sell it off cheap at subsidised prices to the Soviets. This the EEC did to the tune of £300 million worth in the first 6 months of 1980, according to figures recently released. Although the EEC was supposed to be taking a 'tough line' over Afghanistan, with 'economic sanctions' on such trade, this was more than the Market sold to the Reds in the whole of 1979 (£210 millions worth).

This farce shows that the Common Market has degenerated into a very expensive joke.

COMMON MARKET

TAKING OUR PLAICE

THE LEADER of Britain's fishermen has accused the EEC of trying to take away the nation's right to fish in its own waters.

Mr. Austen Laing, director-general of the British Fishing Federation, called proposals to allow Britain to catch 31% "totally unacceptable."

"This is not just a matter for the British fishing industry, these are British resources, to be used by generations yet unborn," he said.

"It would be ridiculous for us to ask the French, Germans, or Italians to let us move into their vineyards just because they have more than we have, and yet that is what they expect us to do with our waters."

FRANCE
REDS CASH IN ON WHITE WORKERS' ANGER

IN A DESPERATE attempt to beat at least the Socialist candidate, it not the sitting tenant Giscard d'Estaing, in France's coming Presidential Election, the country's hard-line Stalinist Communist Party has dropped its 'anti-racist' stand in the hope of cashing in on French workers' resentment of the country's four million immigrants.

The immigrants, many of them primitive tribesmen from places like Mali in Africa, have swarmed into France at the behest of Capitalists needing to undercut French workers and weaken their trades unions by importing cheap blackleg labour, just as happened in Britain. They pour into overcrowded ghettos, forcing the native Whites to leave, complaining of noise, revolting stinks, vandalism and weird tribal rites.

Attempts to get the Blacks to leave by a voluntary repatriation programme have failed, proving that only **compulsory** repatriation programmes work.

Over 300,000 illegal immigrants have crept in since. So White resentment has steadily grown until there are enough votes in it to tempt even the Reds to confuse their trendy liberal friends and make capital out of appearing to back the workers against the Blacks.

So, on Christmas Eve, as 300 Blacks were preparing to move into a hostel in the Paris suburb of Vitry, an organised crowd led by the town's Communist mayor and armed with a bulldozer smashed the place up, blocking the doorway with earth and making the building uninhabitable even for Blacks. Since then, the Communist council at Rennes, Brittany, has cancelled a building permit for a mosque and many other Communist councils have said that they will resist pressure to settle more immigrants in their areas.

This campaign has been endorsed by Georges Marchais, leader of the French CP and their Presidential election candidate. He joined an anti-immigration march through Vitry in mid-January and told French TV: **"It is inadmissible to let in new immigrants when there are two million unemployed in France."** Being a Communist, Marchais will not actually demand that the Blacks be sent back, but instead he is calling for them to be shared out equally throughout France rather than being concentrated in ghettos in cities.

Even so, he has caused many CP 'intellectuals' to resign in horror at such 'racism' and the French equivalent of ANAL, MRAP-LICRA, has been making increasingly worried noises.

That even Communists, ideologically committed to race-mixing, realise that White workers in France are so fed up with Coloured Immigration that it is worthwhile, with an election looming, to jump cynically on the anti-Immigrant bandwagon, promises well for the prospects of a genuine radical racial nationalist movement in France. And it shows that when the Black problem becomes severe enough, not only in France but in any White country, the anger of White workers becomes a serious electoral force. So serious it can make even the Reds think twice about their race policy.

In France, the CP get away with this because there is no radical nationalist movement already based in the White working class to expose their hypocrisy. In Britain, we must be there, with our roots in the White working class so that, when they do wake up to the Black menace *en masse*, we can keep any Red carpet-baggers out, and ensure that the aspirations of our people are properly represented instead of being callously exploited.

French ANAL leader's grandson in acid throwing outrage

JEAN PIERRE-BLOCH, son of the Zionist Deputy for the governing Tory party in France and grandson of the President of LICRA, the French equivalent and close associate of our very own Anti-Nazi League, has been arrested by French Police following a savage acid attack on a young French patriot.

Michel Caignet, a 26-year-old student at the famous Sorbonne University and a regular writer for French nationalist periodicals, was set upon by Pierre-Bloch and three other Zionist thugs after his home address was published in a smear article in a French newspaper. The thugs attacked M. Caignet as he was getting into his car parked outside his Paris flat. Acid was hurled in his face, whereupon the "brave Israeli Freedom Fighters" ran off. Fortunately, his glasses saved M. Caignet's left eye, and doctors are fighting to save the sight of his right eye, but as our photo shows, horrific burns were inflicted on the face and hands of the young patriot. Although he faces many weeks of painful plastic surgery to rebuild his face, Michel's dedication to the cause of our White Race remains unshaken, and from his hospital bed he is already pouring forth a stream of racial nationalist writings.

As a result of a positive identification by M. Caignet, the French ANAL leader's grandson was arrested, though terrific pressure behind the scenes on the part of France's Zionists – notably 'Daddy' in Parliament – has so far delayed a charge. The acid-thrower Pierre-Bloch, who has a long record of criminal violence against patriots, is also implicated in a similar vicious outrage last year, in which an 84-year-old man with no political involvement of any kind, was blinded. French Zionists later admitted "It was a case of mistaken identity."

The explosion at a Paris synagogue last September, which was the excuse for these outrages, has now evaporated after a Zionist militant, Jean-Yves Pellay, confessed to making the hoax phone call linking the bombing with French patriots. French security forces are now investigating the "Black Propaganda" department of the Israeli terrorist organisation Mossad in connection with this atrocity.

Michel Caignet

BULLDOG
Editor: Joe Pearce
The monthly paper of the Young National Front. Send 25p for a sample copy and details of subscription and bulk rates to: PO Box 163, London EC2A 3AU.

Propping up the Soviet System

COMMON MARKET sales of subsidised food to Russia rose steeply last year, despite a "commitment" on behalf of the EEC to limit trade with Russia on account of their invasion of Afghanistan.

Food sales in the first half of 1980 totalled £305 million compared with £216 million for the whole of 1979. In all it is estimated that food sales from the EEC were twice as high in 1980 as in 1979, and in the case of cereals four times as high.

This is yet another example of how "Western" capitalists prop up the Soviet system.

INDIAN POLICE GET THE NEEDLE WITH CRIMINALS

TWENTY-SIX people have been blinded by police in the Indian state of Bihar. The police used bicycle spokes and syringe needles to poke out the eyes of suspects who "refused to help with investigations" Acid was then poured into the wounds.

Meanwhile, the government of Uttar Pradesh in India has suspended ten policemen for murdering three "suspects". The policemen were found guilty of gunning the three men down in cold blood and then parading naked their pregnant woman companion. However, the government inquiry rejected the woman's claim that she was repeatedly raped in the police station. But they did admit that her vaginal injuries indicated that she had been tortured! It was reported that the woman later had a miscarriage.

The inquiry refused to accept the police claim that "we were only doing our job"!

Nor are these isolated instances. In February the *Indian Express* and the Calcutta magazine *Sunday* published evidence of copper-skinned coppers systematically breaking the legs of persons "helping with enquiries", in three cases so badly that the legs concerned later had to be amputated.

This is said to be only the tip of an iceberg of habitual barbaric treatment meted out as a matter of course by Indian police officers to those in "protective custody". The police, being generally high caste, are particularly brutal towards low caste offenders, and rely on high caste politicians, who are bound to them by a web of superstition, to cover up for them afterwards.

The Indian police also deal with demos in a manner our 'Met' lads might envy. Last year, for exmaple, Delhi police smashed a peaceful procession of blind people calling for better facilities by clubbing its members to the ground with heavy metal-tipped staves. This beats kicking and stabbing British Nationalists hollow, so it is to be hoped that the London police officers who indulge in that pastime will put in for a transfer accordingly.

Perhaps the next time the Asians riot in Southall we should send in their own police to deal with them. Then they'd have a bit more to whine about than Blair Peach's headache!

JEWS IN 'SEND THEM BACK' RIOT!

A BIZARRE Negro sect has landed Israel with a Coloured Immigrant problem. The "Original Hebrew Israelite Nation" (also known as "Black Hebrews"), which claims that its members are "the real Jews" and that other Jews are impostors has moved over 1,500 US Negroes into a squat in Israel's Negev region. They claim that, being the world's only 100% genuine Jews, they alone have the right to live in Palestine and so intend to move two million American Blacks into the country and kick out the "sinful White Jewish dogs" currently living there. The unfortunate Palestinians, whose country Black and White Jews are arguing over, are not expected to profit by this move.

The sect is led by "Ben-Ami" Carter, a Chicago Black, who claims to be "holy" and is addressed by his followers, all pledged to total obedience to his every word, as "prince of princes". Apart from smuggling Blacks disguised as pilgrims through Israeli Immigration authorities, "Prince" Carter seems intent on expanding his ranks by the traditional Negro habit of rapid breeding, helped along by polygamy. Carter himself is doing well, with three wives and 15 offspring, and his followers have rapidly increased in numbers since they first arrived in 1969.

Although Jewish organisations abroad, such as Britain's Board of Deputies and America's Anti-Defamation League, have been strident in their attacks on "White racism", it seems that this attitude is not reflected by Jews in the land they have claimed as their own. Local Jews near the Black Hebrew commune rioted in massive demonstrations calling for the Blacks to be sent home and the Israeli regime is reported to be considering their repatriation. Israel has already refused to admit African Blacks, members of the ancient Ethiopian Falasha sect, converted to Judaism over 1,500 years ago, even though they only wanted to be treated like other Jews (Israel is supposed to be "open to all members of the Jewish faith"). Jews of Middle Eastern origin, the Sephardim, who are allowed to settle in the 'Promised Land', have repeatedly complained that they are referred to contemptuously as "Schwartzim" (Niggers) by Jews of European origin and are discriminated against in education, jobs and housing. The native Muslim and Christian Palestinians are treated as conquered serfs, denied the vote and brutally oppressed. In two recent incidents, demonstrating teenage schoolgirls were fired on by Israeli troops, resulting in deaths and severe injuries, and the mayors of two Palestinian towns were blown up by semi-official Israeli terrorists for criticising the policies of the regime.

Of course, there is nothing wrong with Jews practising racialist policies. But in that case they can hardly object — though so many of them do — if we and other White peoples do the same. What is sauce for the goose . . .

National Front News

A broadsheet published monthly in support of the National Front. Subscriptions only for 5 copies or more. 12 issues of 5 copies £8.00.
Reduced rates for bulk supplies given on request. Send 20p for sample copy now.

N.F. PUBLIC ORDER EVIDENCE

Now available in the form of a booklet. Essential reading for all Nationalists, it shows how the Establishment is trying to clamp down on the National Front. **Price: £1.80** from Nationalist Books, PO Box 163, 73 Great Eastern Street, London EC2A 3AU.

BRITAIN'S HOMELESS: VICTIMS OF CAPITALISM

by Nick Wakeling

THE RECENT publicity surrounding the case of the Plymouth couple who were given a 6ft by 4ft tent to live in by the Council, because there was no council accommodation available, dramatically underlines the desperate plight of Britain's homeless.

Britain's housing statistics make depressing reading. There are currently 200,000 British people who are classified as being homeless. There were, at the last count, 1.7 million households in England alone residing in grossly substandard accommodation – living in homes without inside lavatories, without bathrooms, without proper lighting, heating and cooking facilities.

Council housing waiting lists are growing longer each year. The latest survey from Shelter – the national campaign for the homeless – shows 1,200,000 households on waiting lists in England and Wales – 150,000 more than in 1979.

While the demand for decent housing is rapidly accelerating, the number of houses being built, in both the public and private sectors, is actually declining. In fact housebuilding has now fallen to the lowest point since 1945. Statistics issued by the Department of the Environment reveal that only 152,000 new homes were started last year.

The figures are down from 220,900 in 1979 and compare with almost 351,000 starts made in 1972 under the previous Conservative government.

Only 53,600 houses were begun in the public sector, down from 80,300 in 1979 and from the high mark of almost 174,000 in 1975. The number of private houses started was 98,400 – the lowest since 1953. The number of houses completed last year was 229,200 of which 124,600 were in the private sector.

DECLINE AND CUTBACKS

There are a number of reasons for this decline in housebuilding. Firstly, private housebuilders are being hit, as are many other firms, by record interest rates. Their problems are further compounded by the rocketing price of land in our inflationary economy. Furthermore, due to the recession, fewer people can afford to buy their own homes. Taking out a mortgage is an expensive business thanks to the present usurious rates of interest. For example, borrowing £10,000 will cost you at least £36,375 in repayments over a 25 year period at current interest rates. Understandably few people in the present climate of mass unemployment and uncertainty are willing to take on such heavy commitments which in the future they may well be unable to meet.

Secondly, the reason for the cutback in public housebuilding is that housing as a whole has borne 75% of the public expenditure cuts which the present government has planned for its first four years of office. Spending is to be cut by 48 per cent to £2,790 millions by 1983-4.

This will mean that by 1985 about half a million fewer homes will have been built than were originally planned, and the number of new council houses could be down to 30,000 a year – the lowest level since the 1930s.

Coupled with this the Tories are savagely cutting subsidies for council house tenants. Tenants are now facing rent increases varying from £2.95 to £4.50 a week, and it is estimated that the average council house rent will rise to £21 a week by 1984.

More than five million British people live in slums like this

The amount of money available to Councils in order to provide Improvement Grants for owner-occupiers to modernise their terraced homes has also been cut. This has forced many small building firms – who rely on such work – to go into bankruptcy.

Thus we have people wanting homes and builders wanting work, and yet we have the crazy situation whereby we have increasing numbers of homeless people and record numbers of builders going bankrupt! Clearly something is radically wrong.

ROOT CAUSE

Although the Tories may waffle on in their election manifestos about "home-ownership" and a "home for all" they have no plan to house Britain's homeless. In fact by their shortsighted policy (in the present circumstances) of selling off council houses they have only succeeded in lengthening waiting lists. In doing so they have totally ignored the root cause of Britain's chronic housing problem; namely the way in which housebuilding is financed; and in particular the colossal burden of debt which local housing authorities owe to the banks.

In order to finance the building of new housing stock local authorities are forced to borrow the money they require from banks. In a sane financial system this should not present any problem as over a relatively short number of years the rents and rates obtained from these properties would cover the original outlay. But we have an insane financial system whereby new credit is created by private banks and lent into circulation as an interest-bearing debt. (For a more detailed examination of this racket see *Spotlight on Inflation, NT* No. 3).

Due to the required rate of expansion of council housing this added increment of interest has resulted in councils being unable to repay their original loans whilst charging to tenants fair and realistic rents. So to maintain an adequate level of housing, and to repay original loans, councils have been forced to borrow more and more money from the banks.

Over the years this has added up, and now local authorities find themselves caught up in an endless spiral of debt. Research has shown that 70% of local housing authority expenditure now consists of debt charges, while about 50% represents interest payments alone.

Take for instance my local authority, Norwich. **The rents it obtains from its 24,700 council dwellings (£5,277,848) do not even cover the debt charges (£7,996,740) on its housing account.**

Clearly the system has got totally out of hand. But the Tories, by cutting housing subsidies to local authorities and thereby forcing up rents, are only passing the financial buck to tenants.

The bankers' debt system is also to blame for the appallingly high cost of private property. Inflation – which is caused by the banks lending money into circulation as an interest-bearing debt not related to any increases in the productive capacity of the nation – has caused property prices to soar.

The price of the land is the most important element in the price of a house. As it is a finite resource, land always tends to rise in price in times of inflation as institutions, and people with savings, buy it as a form of investment. In an inflation-free economy this would not happen as there would not simply be the purchasing power to pay such ridiculous prices.

Furthermore, the banks, by being able to create credit out of nothing and lend it out at interest, are able to pay depositors high interest rates. Building Societies, which do

not enjoy this privilege, also have to pay high interest rates to investors simply in order to compete with the banks. To remain profitable they then have to charge these high interest rates on to their mortgages. Therefore home-buyers are lumbered with a huge debt around their necks for many years, and end up paying many times more than what their property is actually worth.

FINANCIAL REFORM THE KEY

Thus it can be seen that a reformed banking system is the key to solving Britain's housing crisis. Inflation must be eliminated from the economy by the State issuing new credit, interest-free, related to the rise in the Gross National Product. Such a system would cause property prices to fall, eliminate the interest factor from mortgages, and thereby bring house purchase within the range of every British family.

A policy of interest-free State loans would also, by eliminating the interest factor, cut the cost of council housing by half; thus enabling councils to provide decent housing at an economic rent.

Whilst recognising that a successful housing policy relies largely on changing the financial system, we must not overlook two other important considerations.

IMMIGRANTS

Firstly, we must not ignore the Immigrant factor. Although it would be wrong to blame Coloured Immigrants for Britain's housing problems, as they would still exist even if there were no Immigrants in Britain; it cannot be denied that **in the present circumstances every Immigrant with a home effectively means a British person remaining homeless.**

In fact in many areas Immigrants get priority treatment, over Whites, when it comes to housing. A recent case, by no means unique, happened in West Bromwich where the council made council houses available for Vietnamese Immigrants. It's just tough luck if you happen to be White and live in West Bromwich as you can expect a **21 year wait** for a council house or flat.

When we come to power the housing situation will undoubtedly be improved by the repatriation of all Coloured Immigrants and their descendants, thus allowing hundreds of thousands of properties to be inhabited by British people.

Secondly, we must bear in mind the type and quality of housing we require in a future Nationalist Britain. The recent trend of constructing vast tower blocks of flats must be reversed. This is seen as a cheap way of housing the Working Class by shortsighted politicians and planners who pay no regard to the resulting social consequences.

COMMUNITIES

Instead, wherever possible, we must seek to renovate existing property in order to avoid the breaking up of communities. Unfortunately, in many of Britain's towns and cities, many properties are beyond repair and renovation and are only fit for demolition. Whether or not we decide to build new houses on these sites must be seen in the overall context of a possible policy of de-urbanisation. **It may well be that with the introduction of new production techniques, and a totally reorganised economy, we may find it possible to reverse the trend of the last 150 years and encourage people to move from our crowded cities back to the under-populated rural areas.**

The Nationalist policies outlined in this article are the **only** solution to Britain's housing crisis, and the **only** hope for the growing number of British people who desperately require decent housing. **The old parties, because they are subservient to the powerful Banking fraternity, dare not implement such a system. The results of which we see today with the queue for homes, like the queue for jobs, growing longer and longer each day.**

THE GREAT GRAIN ROBBERS

by Alan Dale

THE GRAIN TRADE, like banking and oil, is one of the keys to understanding world power.

An illuminating article recently appeared in the *East West Journal*, an up market "eco" magazine published in the United States, concerning the grain trade.

Outlining the importance of grain the author, Dan Morgan, expresses surprise at the way in which the international grain companies have slipped through history as inconspicuously as they have.

"Grain is the only resource in the world that is even more central to modern civilization than oil. It goes without saying that grain is essential to human lives and health. But as much as oil, grain has its politics, its history, its effect on foreign affairs."

DEPENDENT

Following the Second World War many countries that had been self-sufficient became dependent on grain imports from the United States. In the late seventeenth century less than three per cent of the grain consumed in European countries had been grown in another country. Grain was generally cultivated and consumed within a few miles.

As bread consumption increased so did the international trade in grain, and in the second half of the nineteenth century certain merchants came to predominate:

"The five enormous companies that controlled the global grain trade in the Summer of 1975 all had their origins in that period a century ago . . . By 1975, the founding families of those companies had meandered about and manoeuvered all over three continents, surviving wars, famines, economic crashes, and revolutions, always moving, changing countries, trading their nationalities as well as grain, forming alliances with kings, queens, and Communist rulers, and disengaging when historical developments required it."

The five major companies are Cargill, Inc. of Minneapolis; the Continental Grain Company of New York City; André of Lausanne, Switzerland; the Louis Dreyfus Company of Paris; and the Bunge Corporation. "Although most Americans heard of them for the first time during the grain sales to Russia in 1972, the firms were among the world's largest multinational corporations. Cargill and Continental probably rank as the two largest privately held companies in the United States, and Bunge may be one of the largest in the world. Cargill's annual net profits from its worldwide operations exceeded those of Goodyear Tire and Rubber in 1974 and 1975, and its annual sales are greater than those of Sears, Roebuck."

The companies have diversified into banking, shipping, property, manufacturing, mining and commodity brokerage. They also run their own intelligence networks – private news agencies that never publish a single word.

The grain companies have never owned vast grain producing areas themselves, and what areas they did own they have largely relinquished in recent years. This has not diminished their power for they had "made themselves indispensable because of their control of the distribution systems, the processing plants, the technology, the capital, and the communications with buyers and sellers."

"It is no disadvantage or sign of weakness," Morgan explains, "that the companies do not produce grain. Quite the opposite. Farmers take the risks of falling prices, bad weather, and government policies that sometimes depress farm prices. **The grain companies, one stage removed from the production process, can make money whether prices are rising or falling."**

Their power is immense: "Cargill and Continental handle half of all the grain exported from the United States – and the United States exports half of all the grain in world trade . . ."

INFLUENCE

What sort of influence would the grain companies be likely to exert? Morgan concludes:

"Typically, the grain companies (like other big multinational corporations) see themselves as neutral in modern ideological and political struggles. They see their main interests as residing in a non-ideological, non-nationalistic world in which trade is unencumbered by regulations, and their lack of national identities distinguishes them from earlier merchant empires."

One thing that makes them different from most multinationals though, is their private structure: "Seven families are all-powerful: the Fribourgs at Continental; the Hirsches and Borns at Bunge; the Cargills and MacMillans at Cargill, and the Louis-Dreyfuses and Andrés at the companies with those names."

The grain trade is increasing rather than diminishing in importance. Before the Second World War seldom more than 30 million tons crossed borders in a year. In 1975 the figure was almost 160 million tons. Amongst the biggest importers is, of course, the Soviet Union. It was massive Soviet grain imports in 1972 and again in 1975 that caused rocketing increases in world food prices. And that brings us to another question . . .

NEW HOPE FOR BRITAIN'S DOCKS

by Nick Griffin

EIGHTY YEARS AGO, the bustling docklands of cities such as London, Liverpool, Bristol and Glasgow, symbolised the prosperity and confidence of Imperial Britain. Today, these areas still mirror the state of the country as a whole, and they show all too clearly the full extent of our nation's decline.

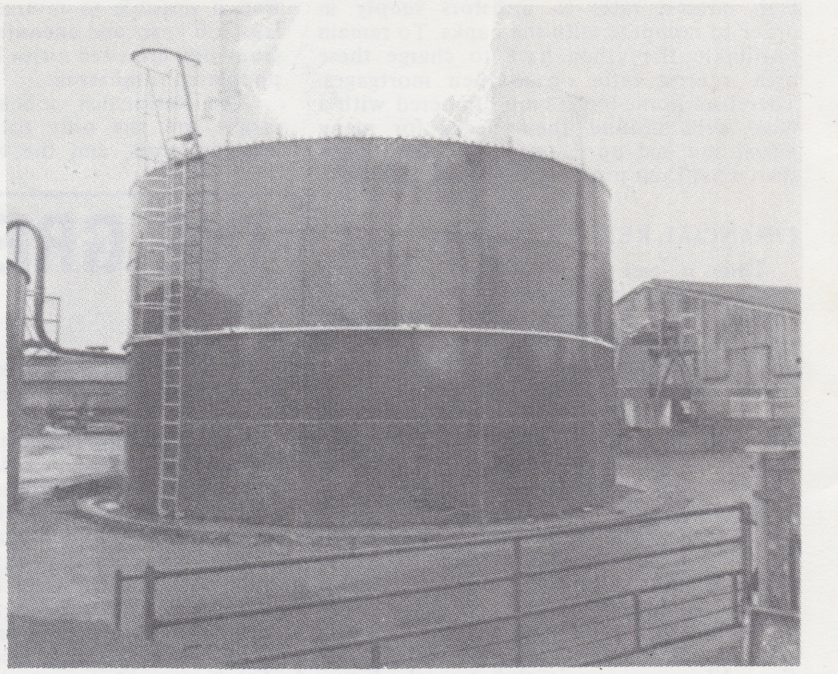

Anaerobic Digester

Britain's docks, once the thriving hub of a worldwide Empire, are now silent and derelict. The proud and tight-knit communities around them have been broken up by unemployment, coloured immigration and the building of uninhabitable tower blocks by Labour councils impressed by the theories of trendy architects and by backhanders from property development companies. The resulting air of decay and cynicism has encouraged the worst strike record in Europe and forced many of the younger and fitter men to move away, with a resulting drop in efficiency.

What, then, is the answer? The Communist solution – that the docks should be kept going even if there is no work to be done, is absurd. If men are in fact unemployed we must admit it and make new jobs available. Problems do not go away just because they are ignored and the Reds know this. In reality their sole aim is to fan the dockers' understandable grievances in the cynical hope of furthering their own cause. In a Communist State, of course, workers would never be paid to do nothing and "surplus labour" is quickly disposed of, often physically.

We must accept that dock employment has slumped due to the switch to containers (as, for example, at Tilbury) and airlines, the use of larger ships unable to get so far up river, and the catastrophic decline in trade which followed the destruction of the Empire. We in the NF must also face the fact that while our policies of economic nationalism and cutting foreign imports are vital to the very survival of many British industries, they are bound to have an adverse effect on the docks.

That said, we cannot allow these areas to become multi-racial slums punctuated by huge office blocks designed as tax fiddles by property speculators. The Tory plan to turn them into "enterprise zones", where planning restrictions will be abolished will certainly allow City property sharks to make a killing, but will do only harm for the people who live there and the nation as a whole.

NEW TECHNOLOGY

Fortunately, these are not the only alternatives. Scientists at the University of Cardiff have developed a process which could bring new life to run-down areas such as country villages and inner-city docks.

At the heart of this process is the anaerobic digester – a large tank which uses bacteria to feed on and digest any organic waste which is fed into it. The chemical reaction which this causes produces a large amount of heat, which can be used to speed up the whole process and provide hot water for other purposes. Methane gas is also given off in sufficient quantities to run electricity generators or to power machinery directly. This, of course, is very important in a world where energy is increasingly scarce and expensive.

Once the waste is digested, the resulting microbial sludge, comprised of billions of protein-rich microbes, can be dried and added to animal feed, as chicken manure is at present. This would greatly reduce our dangerous and expensive reliance on imported foodstuffs.

The waste sludge left at the bottom of the tank is a valuable, nitrogen rich fertiliser, which would allow us to cut down on fertiliser imports and, being natural and organic, is far better for the soil, and us, than the expensive oil-based chemicals in use today.

The water used is also rich in nutrients and can be used to grow algae which can be fed to farm animals, or to grow food crops such as tomatoes in hydroponic glasshouses. This technique is already in use in the Channel Islands and involves growing the plants on glass frames. The plants take all the nourishment they need from the mineral-rich water which drips down the sloping glass and so do not need soil or so much space in which to grow.

Finally, the water, heat and some of the animal feed produced can be used for agriculture. Germany and Japan already breed tons of edible fish such as carp by doing this at sewage treatment stations. By the end of the whole process, the water is clean and can either be recycled or released into rivers without any risk of pollution.

The whole system has been designed primarily for installation in farms with pigs or cattle, and could clearly bring about a great increase in farm productivity as well as providing many more jobs. Its potential for revitalising our villages and rural areas by reversing the population drift from the land is therefore obvious.

FOOD FROM THE CITIES

Even more radical, however, would be the introduction of this scheme into the run-down centres of Britain's cities and ports. London, for example, produces thousands of tons of sewage every day. At present this has to be disposed of by a costly process which produces little. At the same time, hundreds of acres of dockland lie empty and useless, while unemployment continues to rise. If digester plants were set up in these areas, thousands of new jobs would be created. Unwanted sewage would be turned into energy-saving methane and electricity, and into animal fodder which used to be imported at the same docks. The whole district could be reconstructed, with hundreds of glasshouses in cleared areas producing fruit and vegetables which could then be processed and packed in old warehouses restored to maintain the historic character of the docks.

The nutrient-rich water and algae could be used to turn the old dock basins into fish farms, which would in turn provide more food and more jobs.

The processed sludge which is left could either be sent out to country farms by rail or, even better, could be used on allotments and city smallholdings set up in urban villages in the space left by the clearance of the slums and ghettoes of, for example,

Brixton, Southall and Stamford Hill.

All of these developments would, of course, greatly further the aim of national self-sufficiency in food production, making Britain far less vulnerable to external blockade or pressure.

In addition to the thousands of jobs created by such a scheme, many others would be available in the services, such as shops and pubs, needed by the newly prosperous workers and their families. Once such alternative employment existed, it would be possible to streamline the dock labour force without putting men on the dole and creating resentment and strikes. Severance pay is at present often squandered because property is too expensive to invest in a business and because savings make it hard to claim social security. Under this scheme, however, there would be many opportunities for individual enterprise, which would be further encouraged by interest-free government loans. **Areas which are today monopolised by big private landlords or by local councils would be owned instead by hundreds of proud small property owners, every one a natural bulwark against Communism. Big Business and State Capitalism would thus be replaced by individual ownership and competition.**

NATIONAL REVOLUTION

These changes would bring an end to the hopelessness and alienation which have characterised our inner cities for decades, and would greatly reduce a number of social problems such as vandalism, divorce and industrial strife. This, combined with the repatriation of coloured immigrants – which would virtually end violent crime such as mugging – would turn these areas from rootless, cosmopolitan slums into happy and stable British communities.

The schemes advocated here are, of course, so massive that they could only be implemented by the National Front. No other government will have the necessary freedom from the vested interests of property developers, Bankers and other sectional interests, who would all unite in an attempt to stop these policies. No other party will have the vision and the will to carry out this and other reforms, which add up to what can only be described as a National Revolution.

THANKS!

The Editors would like to thank the anonymous reader from Ilford who has sent so many regular and generous donations. Steady income such as this is a great help to the magazine and is much appreciated.

THE TURNER DIARIES

The controversial book from America about White Revolution. Now available in Britain from Dulwich Books, c/o Box 71, *Nationalism Today,* Hill House, Huntingfield, Halesworth, Suffolk. (Cheques/PO's payable to *Nationalism Today*). Price £2.00 including postage and packing.

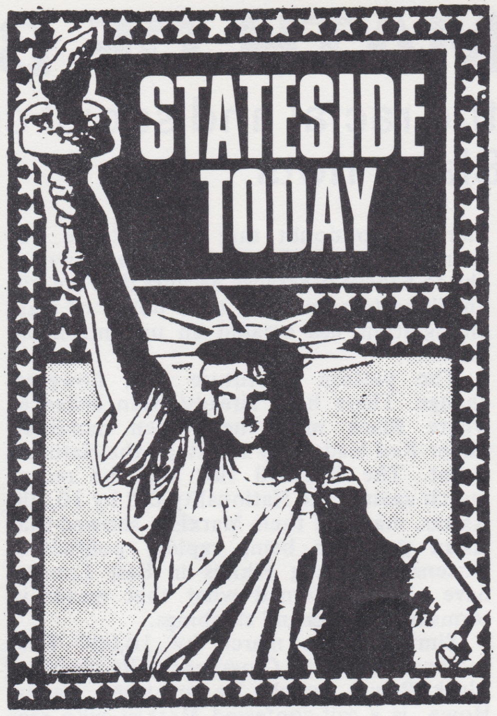

"HOO CARES IF WE CARNT SPEEK INGLISH?"

AMERICA'S RACE BOARD, the "Equal Opportunity Commission", has ruled that an employer requiring his employees to be able to speak English is a violation of the 1964 Civil Rights Act, in that it discriminates on the basis of national origin and "could result in a discriminatory working environment." In future, one presumes, being unable to speak a word of English will be no bar in the 'Land of the Free' to a career as a journalist, doctor, used car salesman, taxi driver, or anything else. This is expected to have interesting effects on American society, perhaps including the revival of sign language in shops, streets and offices.

"SLUR"

Meanwhile, the municipal Civil Service Commission of San Francisco has announced that all city officials may be demoted or sacked if they are overheard using a "slur" against any person "on the basis of race, colour, creed, national origin, ancestry, age, sex, sexual orientation or disability." Apart from the obvious ethnic epithets, this also bars expressions such as "old fool" (ageism), "cow" (sexism), "bastard" (ancestryism), "idiot" (disabilityism), "bugger" (sexual orientationism) etc.

Even with all this progress towards "equality" there just ain't no pleasin' some folks. Jack Graveley, the Virginia State Director of the National Association for the Advancement of Coloured People, in the *Washington Post* for September 5th complained: "The civil rights movement passed Virginia by. Driving into this state is like driving from the jet age into the stone age. Virginia needs to be raped and impregnated with justice and equality."

Reagan and the Russians

MANY 'Right Wing' Reactionaries and 'Kosher' Conservatives were no doubt pleased when Ronald Reagan assumed the mantle as "leader of the Free World." Here was a man who would "stand up for the West and tell the Soviets where to get off" and provide "firm and strong leadership."

In fact that's the last thing Reagan is going to do. On the contrary, Reagan is all set to continue the cosy little carve up of the world into spheres of USA-Soviet influence. The key man chosen by Reagan to have friendly and intimate chats with the Russians is his new Secretary of State, General Alexander Haig.

Haig has long been a loyal and important servant of the financial establishment. Haig's mentor is the Zionist 'One World' conspirator Henry Kissinger. The two teamed up together to give aid and comfort to the crook Richard Nixon during the dying days of his presidency.

Haig's loyalty and devotion to both Kissinger and Nixon was obviously noted by the Establishment and he was richly rewarded by his appointment as Reagan's Secretary of State, after being NATO's "top" general.

Already Haig has started to earn his money. On February 5th he held private talks with the Soviet Union's Ambassador to the USA, Mr. Antoly Dobrynin. The discussion centred on how it would be in both countries' interests if friendly and cordial relationships were maintained, especially in the fields of finance and trade.

Also on the agenda was the subject of Poland. **Haig's view is that Poland is in a state of "near anarchy" and that a Russian invasion is inevitable. One must wonder whether Haig echoes the view of a leading banker, quoted in the *Observer* last year, that 'Western' bankers would be relieved if Russian tanks rolled into Poland so that normality could be restored to ensure that Poland doesn't default on her massive debts.**

When one bears in mind that Haig's NATO successor, General Bernard Rogers, advised the Polish armed forces not to resist a Soviet invasion, it is apparent that America, and the American controlled NATO, are not the bulwarks against Communist imperialism that some people would have us believe.

THE AFTERMATH OF BRIXTON

Nick Griffin examines the racial and social crisis that Britain faces following the recent Black riots.

THE BRIXTON RIOTS and the shocked public reaction to them showed that the nightmare combination of multi-racialism and economic collapse is beginning to disturb the sleep of the British public. But an awakening is still a long way off. Many more cities will burn, many more people will lose everything, some will lose their lives, before our people overcome the drugs of materialism, liberalism and "respectability" and scream themselves awake.

Brixton was just the beginning.

With one of the highest Black populations in the country, Brixton was bound to be one of the first areas where the frustration and natural tendencies to violence of rootless young Blacks would create an explosion. That it came when it did was the result of several factors.

Only days before, the police had received a massive defeat at the hands of the Black march from Deptford, which smashed its way through police cordons and poured into the heart of Britain's capital city. Under Home Office orders not to interfere, the police stood and watched as the marchers mugged and looted.

This strengthened the belief that the police are cowards and bullies. While they are ready and willing to beat up and abuse individual Blacks (just as they do YNF members), when faced by less favourable odds they do not seem so sure of themselves.

Once the ghetto realised its power, the ghetto would use that power again. By failing to act firmly, the police made something like Brixton **inevitable.**

The ghetto's chance to test the weakness of White society came when the local police decided to clamp down on the Brixton muggers who make it unsafe for pensioners and White girls to go out at night. The operation was a partial success, with over 150 arrests in four days and a substantial drop in the crime rate.

Yet the awful dilemma facing the authorities has become very clear. If the muggers are left alone, the crime rate soars, but if steps are taken to stop them, riots are bound to follow. This problem will get even worse as the Blacks realise that a "good riot" brings not tougher treatment, but amnesties and millions of pounds of government aid.

WORSE TO COME

Similar circumstances will provoke similar explosions. The continued rise in unemployment, which is hitting young Immigrants almost as badly as it is young Whites, will also make things worse. Unemployment increases the alienation and boredom which encourage violence. It also gives credence to the arguments of the Marxist fanatics who see Immigrant youth as the shock troops of their revolution.

In spite of the suggestions in the Tory press that the Brixton riots were "directed and organised" by Left-wing extremists, there is no doubt that the violence was spontaneous and Black. The Tories would like to believe otherwise because they are still unwilling to admit that their policy of mass immigration has created an uncontrollable monster.

The pattern in future will, however, change. There have already been instances where Black mobs have been mobilised under Red leadership to attack the National Front. The Southall riot and the recent march against the Nationality Bill by 10,000 Asians, many of them Marxists, showed that Asian youth is being rapidly politicised. Dozens of young Whites in East London have already learned what that means in terms of beatings and stabbings.

Similarly, the march by 10,000 West Indians from New Cross was quite clearly a Black Power march. Its organiser, Darcus Howe, is a self-confessed Marxist who sees his fellow Blacks as "the advanced section of the proletariat" which will force Communism on the British people.

Alienated Black Youth: Red Cannon Fodder

The revolutionary potential of the Immigrant communities is increased by their position near the centres of our major cities. The Brixton riot cut off a number of the main routes into London. If riot areas such as Lewisham, Hackney, Finsbury Park, Notting Hill and Southall went up in flames at the same time, central Government would be cut off from the rest of the country. Even if the Reds were not able to control these riots, they would certainly be able to take advantage of such a classic revolutionary situation.

BRIXTON AND THE N.F.

So much for the significance of Brixton for the Establishment and the Marxists. But how does it affect the National Front?

The sheer scale of the latest wave of riots has confirmed our prediction that the multi-racial experiment has failed and is doomed to collapse completely.

The initial response has of course been a rise in public sympathy for the NF and its views. Some of the more naive "Nationalists" on the political scene immediately concluded that this would lead to higher votes in elections which would herald the return of the steady increase in our vote which they believe will bring us to power.

This view, as has been said, is naive in the extreme. It is true that our ultimate hope of achieving power through the ballot box can only be realised once the hardcore of support which the NF is now building up is boosted by the votes of the "respectable" middle-class electorate. **That vote will, however, only be given to the NF as a last resort. It will be the result of panic at the growing power of the Red/Black Axis. It will come when political polarisation through economic and racial crisis has left a straight choice between extremes.**

The riots of this spring came as a nasty shock to these "respectable" sections of the electorate and have strengthened their most deep-rooted fears of the Black Invaders. But the situation is not bad enough yet to force them into the NF camp in significant numbers.

NOTHING TO LOSE

That said, not everyone in Britain is "respectable" with a well-paid job and mortgaged house to lose. There are hundreds of thousands of young working class Whites who are unemployed, unable to get a home and with no chance of things improving. They have nothing to lose.

These are the people who suffer most from Black competition for jobs and houses. These are the people who feel most resentment at the Government's frantic attempts to "buy off" the Immigrant mobs with money, amnesties and light sentences. These are the people who are waiting for the call to the Nationalist struggle.

The growing support for the National Front among working class youth is already worrying the Establishment. This is the reason for the growing harassment of NF paper-sellers, especially at football grounds. A police spokesman at Chelsea recently admitted that "we have Home Office orders never to let the NF sell here again."

These problems can be overcome by political guerilla tactics and by a policy of non-cooperation. This, of course, calls for a tighter and more disciplined organisation

than the NF has previously been used to. Thus the current wave of police pressure will in fact strengthen the Party.

When this mild police pressure fails to have the required result, however, even worse will follow. Incidents to date have included SPG thugs dragging young girls along the ground by their hair after arresting them for selling badges. One member has even been stabbed by a uniformed police officer. But compared with what we will face in the future, we have indeed "seen nothing yet."

Increased violence will also come from the Left. A Communist was recently convicted of trying to drug an NF guard and planning to finish him off with acid before ransacking the Party files. In spite of his involvement in a criminal conspiracy to commit a number of very serious offences, he received only a six month suspended sentence. The judge went so far as to tell him that he "sympathised" with his opposition to the NF. Such an outcome to a serious criminal trial at the Old Bailey will be seen by the Left as a green light for acts of naked terrorism against our members.

Fortunately, the last few years of intimidation and violence from ANAL, combined with the departure of a number of Tory splinter groups, has left the National Front far better prepared to cope with such attacks. Above all, we are now gaining the vast majority of our recruits from a section of the population which is not so afraid of violence – the White working class youth.

FIGHT BACK

A number of reactionaries now outside the Party have said that "skinheads, punks and young hooligans are bad for the NF's image." **But it is an inescapable fact that our opponents are becoming increasingly violent. If our Party is to continue to function, we must be able to defend our meetings and activists. That means that we must recruit members who are prepared to stand up to violence and fight back.**

If such a blunt statement of fact has the effect of "scaring people off," so much the better. The NF must never again be diluted by populists and pro-Establishment wafflers. The future of British Nationalism lies not with refugees from the Tory party, but with the deprived young Whites of our inner cities. These people do not want to hear a naive bourgeois defence of the police and the Establishment. Revolutions are not "respectable" and are not made by people in collars and ties.

And the National Front is a revolutionary force. Its aim is to link the desire of our supporters for radical social and economic change to their natural feelings of racialism and patriotism. By doing that, we will be assured of the loyal and dedicated following which will be needed in the difficult years to come.

The Brixton riots have shown that Britain is entering a new and violent era. In such times, political power is not won by the weak. It is a simple fact of nature that those who do not defend themselves do not survive. And the National Front is not just out to survive; it is the instrument of White Revolution in Britain.

BOOK SHELF

A LOOK AT THE LATEST READING

GLOBAL REACH: The Power of the Multinational Corporations – Richard J. Barnet and Ronald E. Muller.

Global Reach describes how a few hundred corporations – bigger and more powerful than most nations – have come to dominate the world economy, and shows what this dramatic development means for consumers, workers, businessmen, taxpayers and governments in rich countries and poor. Barnet and Muller present a portrait of the World Managers, the new transnational entrepreneurs for whom corporate loyalty transcends national loyalty. They describe the new techniques for projecting corporate power on a global scale by shifting people, money and goods around the world.

Global Reach shows why these new ways of conducting transnational business are now undermining the power of governments to control inflation, maintain employment, collect taxes and set social priorities. The authors explain the crucial role global corporations are playing in the present world economic crisis and why the dramatic changes they are bringing about are making it difficult for nations to protect themselves from depression.

Although the global corporations acquired their extraordinary power while the attention of governments and citizens was elsewhere, they are now centres of controversy. This book takes a hard look at the mounting attacks now being levelled against them by those around the world who question the right of a self-selected group, lacking clearly defined social responsibility, to act as social planners for mankind. And it looks at the World Managers' defence of their new power.

Global Reach concludes with proposals for what can be done in the face of this truly revolutionary political challenge – by cities and towns, by national governments, by labour unions, by consumers, by small businessmen and by those who work for global corporations.

***Global Reach* – Richard J. Barnet and Ronald E. Muller. 508pp. £6.00 plus £1.10 postage from Nationalist Books, PO Box 163, London EC2A 3AU. (Cheques/PO's payable to Nationalist Books.)**

NOTE. There is only a limited supply of these books available, so order now while stocks last.

ICENI BOOKS

Send a S.A.E. for our current list of rare and out of print Nationalist books and magazines to: Iceni Books, Box 55, Hill House, Huntingfield, Halesworth, Suffolk.

THE JEWISH PARADOX – Nahum Goldmann

"He detests the idea of the sovereign state: he hopes for its decline, and longs for its progressive disappearance." This quote from Leon Abramowicz's introduction to Nahum Goldmann's book sums up the author's messianic hatred of any form of nationhood for the Gentiles. However, being Jews, neither Abramowicz nor Goldmann believes that this dissolution of nation states should apply to *"God's chosen people."*

On page eight, Goldmann boasts of the inherent superiority of the Jews: *"The Jews are the most separatist people in the world. Their belief in the notion of the chosen people is the basis of their entire religion. All down the centuries the Jews have intensified their separation from the non-Jewish world; they have rejected, and still do reject, mixed marriages."*

However, Goldmann soon develops his belief in Jewish apartheid into a blatant Master Race theory.

"The Jewish people has always believed in its own superiority (expressed in the classic formulation, 'the chosen people')." (Page 8)

"One of the great phenomena of Jewish psychology . . . lies in having created a thoroughly ingenious defence mechanism. This mechanism can be described in a few words: the Jews saw their persecutors as an inferior race." (Pages 12-13)

Goldmann then goes on to cite how he personally experienced these feelings of superiority as a child in Lithuania: *"In the little township of Visznevo we lived in a rural setting, and most of my grandfather's patients were peasants. Every Jew felt ten or a hundred times the superior of these lowly tillers of the soil: he was cultured, learned Hebrew, knew the Bible, studied the Talmud – in other words he knew that he stood head and shoulders above these illiterates."*

But *The Jewish Paradox* is much more than a Jewish equivalent of *Mein Kampf.* Nahum Goldmann was a powerful figure in world politics for more than fifty years and, as such, he is in a position to throw light on many of the murky areas of history which have remained hidden from the *goyim.* For instance, we are told of Goldmann's meeting with the super rich bankers in Germany during the early thirties; his meetings with the Jewish banker Dreyfus in Frankfurt and with the Jewish bankers Homburger and Schwartz in Karlsruhe. Finally we are told of Goldmann's meeting with the "German" financier Jacob Goldschmidt. Between them, these four capitalist parasites gave Goldmann all the financial backing he needed to publish the first ten volumes of the *Encyclopaedia Judaica.* (Pages 22-24)

All in all, *The Jewish Paradox* is essential reading for any Racial Nationalist who desires a better understanding of the role of International Jewry in the modern world. Nahum Goldmann's book is a shockingly honest account of the events of modern history through the eyes of a very powerful Zionist leader (until recently the author was President of the World Jewish Congress).

***The Jewish Paradox* – Nahum Goldmann. 218pp. £8.50 plus 58p postage from Nationalist Books, PO Box 163, London EC2A 3AU. (Cheques/PO's payable to Nationalist Books.)**

POLITICAL EDUCATION

Robert Gregory asks:

CAN WE LEARN FROM THE LEFT?

THE FUTURE of British Nationalism lies with the young. The post-war generation faces greater difficulties than previous generations because they have only known a world of sickly liberalism where every kind of vice is exalted. Simple standards of decency, such as a clear definition of right and wrong, are either openly mocked or quietly ignored. In liberal Britain, where child-murder is dignified by the name of abortion and licensed; where racial pollution is actively encouraged and where various types of sick behaviour are treated with indulgence, it is not surprising that some young people are demoralised and destroyed.

Yet in spite of the cesspit of liberalism that Britain has become, there is evidence that growing numbers of young people are anxious to discover an alternative to the System which they see is failing them as it has failed the nation as a whole. **The failure of liberal-democracy and the supra-national Capitalist economy is a fact of life to even the most non-political school leavers as they wait in growing numbers for their dole money from a society that cannot offer anything else.**

Although young people are looking for an alternative to liberal-democracy, it would be naive to think that they will inevitably be drawn to the National Front; another alternative exists that is both organised and ruthless – the Marxist Left.

The war that is being waged for the future of Britain is being fought on many battlefronts, including involvement in elections and the struggle for the control of the streets. A further struggle, its importance recognised by the extreme Left, is for the minds of the young and it is being fought in a large number of schools, colleges and universities with growing ferocity. The Marxists possess several advantages in this area. First, they have succeeded in infiltrating large numbers of ideologically committed members into schools and colleges as teachers.

MARXIST PROPAGANDA

Secondly, there have been changes in the subjects taught. History is submerged into Social Sciences; Economics teaching becomes Marxist propaganda, and considerable time is given over to the teachings of Vishnu, Kali and the Lord Krishna or the study of non-existent Negro culture. A report published this March by the Schools Council pointed out that this process has gone so far that "many head teachers stress that the needs of White children tend to be ignored."

At all levels of the education system, the infiltration of liberal-Marxist views has occurred with the full knowledge and connivance of the internationalist political Establishment.

A minority of young people have succumbed to the insanity of such ideas; the nauseating sight of young White girls with Blacks is the most obvious result. **Yet growing numbers of young White Britons are rejecting Marxism and multi-racialism in favour of British Nationalism. While this is to be welcomed, these new recruits can only become the branch officials, propagandists and leaders of the future if they have an adequate knowledge of the political environment in which they live and of the political forces which must be challenged. This knowledge can only be passed on by a sustained programme of political education.**

One example alone of political education/indoctrination should be sufficient to reveal the importance given to this vital area of political action by the extreme Left. Between 5th–13th July 1980, the Communist University of London (CUL '80) took place at the University of London Students' Union, organised jointly by that Union and the Communist Party. The CUL is an annual event in the Red calendar that has taken place since the student protests of 1968. Dedicated Marxists and armchair theorists from such strongholds of the proletariat as Surrey and Hampstead are able to indoctrinate school and college students in a variety of ways. Apart from the 300 lectures and 68 courses held throughout the eight day conference, the evenings were given over to "music, film, theatre and debate."

The entire jamboree cost £10 for students, £12 for "others" and £4 for part-time attendance. The content of the courses and lectures covered an extremely wide area and it is only possible to give a flavour of the whole disgusting spectacle: Marxism after Marx; Marxism and Feminism; Gay and Lesbian politics in the '80's; problems of national liberation, and racism in Britain. These courses are given by committed Marxist politicians, women's and gay lib. movement members, academics and school-teachers. Members of the Labour Party and Trotskyite fringe groups were also involved, including, for example, SWP leader Ygael Gluckstein (Tony Cliff).

The Communist University of London is only the most notable illustration of political education/indoctrination by the extreme Left; other examples of this process take place regularly throughout Britain. When it is realised that up to 1,500 people were expected to take part in at least some of the activities of CUL '80, some of whom were school students of 15 and 16, the seriousness of such events to us as British Nationalists can be appreciated.

CHALLENGE

This challenge must be taken up by the National Front. Although limited resources are unlikely to permit anything as large as the CUL '80 performance, a smaller programme of political education should be perfectly possible.

The National Directorate of the NF has just approved a series of summer seminars, organised by Mr. Paul Matthews, Chairman of the Education and Training Department. This training programme is to be welcomed. Every serious Nationalist, especially the young members who will form the leadership cadres of the future, should make the effort to attend. The programme will begin in late May; further details will be available nearer the date.

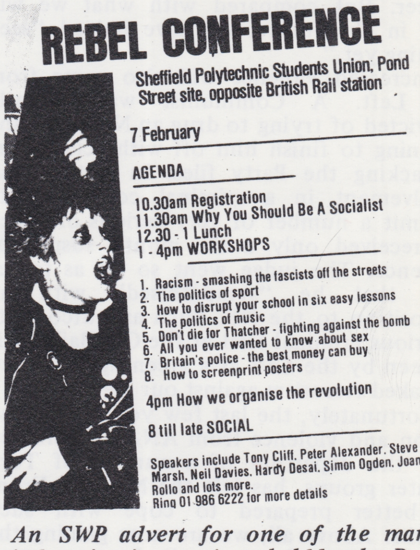

An SWP advert for one of the many indoctrination seminars held by the Reds

It has already been stated that the future of British Nationalism lies with the young. This programme of political education will ensure that a growing pool of our members have both the dedication and the knowledge to respond to the challenges that the future will undoubtedly offer. The Marxist Left fully understands the importance of political education; we ignore their example at our peril.

SUBSCRIBE TO NATIONALISM TODAY

Subscription for twelve issues £6 (or £12 overseas). Just fill in the form below and send it to *Nationalism Today*, PO Box 163, London EC2A 3AU.

Cheques/PO's payable to *Nationalism Today*.

NAME ....

ADDRESS ....

....

....

Rite Up

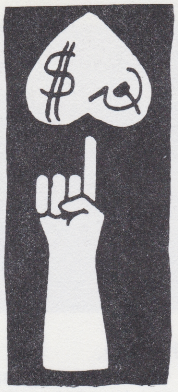

A truly religious experience

Democracy at work

RECENT boasts by President Felix Houphouet-Boigny of Africa's Ivory Coast that he would "do de ton" and win 100% of the votes in the banana republic's Presidential 'election' have renewed the ongoing struggle between Black and Red dictatorships in the 'election majority' stakes.

The Reds have done very well here, with Albania's June 1962 Communist win with 99.9955% of the poll in a 99.9992% poll (seven voters failed to participate in the democratic process), overtaken by North Korea's seemingly unbeatable 100% Communist vote in October 1962.

But de Soul Brothers has even de Korean honkies beat. For in 1926, Africa's first independent Black republic, Liberia, held a Presidential election. The winner, Charles D. B. King, defeated his opponent by 600,000 votes. The total electorate of the country was under 15,000. This gives President King a world record of 400% of the poll. Beat dat, Comrade!

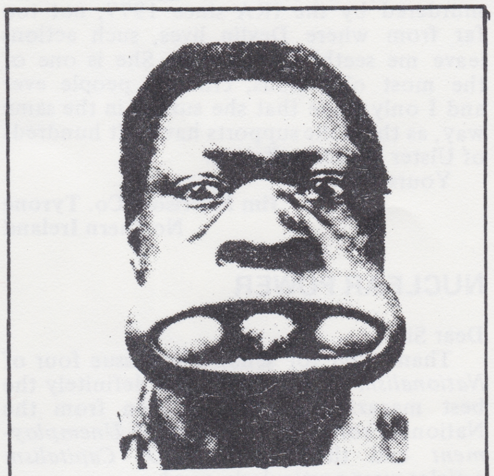

Tennis anyone?

"THE PILGRIMS pass a huge row of emaciated beggars, cripples and naked saddhus. There are the blind, those on crutches brandishing filthy bandages, those so deformed that they have to be wheeled on small wooden trolleys, a palsied or shrivelled limb high in the air, or figures lying immobile, their distorted bodies hideously painted in bright colours, so as to shock the almsgivers without the need for any appealing words. There are astrologers, and fakirs lying on beds of thorns."

This repulsive description is not an extract from *The Camp of the Saints*, but a report of a Hindu "religious festival" held recently in North India, and appeared in the thoroughly liberal and respectable *Times*.

Many MP's are still pressing for a relaxation of our already weak immigration laws, while the Communists want to abolish them altogether. **And why not? A few brightly painted distorted bodies would liven up your local shopping precinct no end. That's what is called "cultural enrichment".**

Diary of a 'Revolutionary'

Last night Vanessa and I went to a secret Stalin Birthday Party. Everyone wore hammer and sickle armbands and sang lots of Russian songs. I felt quite drunk until Vanessa told me that I was drinking lemonade, not vodka as I thought.

Met some strange man in a French wig who said that Stalin was good because he used to shoot people who formed trade unions. Then he started to bounce up and down with his eyebrows curving absurdly, screaming that "infantile leftism has no place in British Stalinism".

On the way home, I got Vanessa into a dark alleyway. But just as things were getting exciting, she saw a large "NF" painted on the wall and went into hysterics. Sometimes I think she doesn't find me attractive and just looks for excuses.

This morning I had a nasty yellow and green boil on my nose where it gets rubbed by my glasses. As I squeezed it, it reminded me of an anti-racist demo, where anger and hatred build up and fester before bursting out into the open.

Went selling the "Revolutionary Worker" *in Hampstead this afternoon, sold a magnificent three copies.*

REPUBLIC OF ZIMBONGOBWE

DINNER INVITATION

President Canaan Banana and Mr. Robert Mugape
request the pleasure of your company at a
REUNION DINNER AND DANCE
of ZAPOW (Zimbongobwe Army for Poppin'-off de Whites)

Special Guest of Honour: Mr. Ian Smith, with 2 veg., roast sweet potatoes and stuffing.

Russian gourmet delicacy dish flown in by KGB advisors — "Gulag Brand" frozen cabbage stalks, "The Workers' Favourite"
Formal loincloths and Old School shell necklaces will be worn
Leave all AK47's and spears with doorman
R.S.V.P. (Rhodesia's Suddenly Very Poor)

READERS' LETTERS

All letters to *Nationalism Today* should be addressed to The Editor, *Nationalism Today*, PO Box 163, London EC2.

ULSTER

Sir,

You may be interested to know that support for the NF in Belfast is really growing.

During the early and mid seventies very many Loyalists here formed themselves into self-styled gangs. These gangs became known as "Tartan gangs" because the gang members wore tartan scarves around their waists or wrists in memory of three Scottish soldiers who the IRA murdered in January 1972. Indeed these much maligned youths proved to be one of Ulster's most valuable assets during the heady days of 1973/74/75 when they were active in defending us from the ravages of IRA gun attacks.

Unfortunately, most of these gangs have now disappeared, not because there isn't a need for them now, but because they did not have any sort of organised leadership. They were a spontaneous reaction against IRA violence. However, now we do have dynamic and courageous NF leadership in Belfast.

There can be little doubt that the same sort of patriotism, courage and determination which permeated the minds of young Loyalists in Belfast then and which made the Tartan gangs such a potent force is still there. It is the aim of the YNF in Belfast to sink its roots in areas which produce young people with these sort of qualities and to offer them the leadership they so desperately need. We can channel their aggression and their militancy against the IRA.

I was reading in a recent issue of *Nationalism Today* suggestions that the NF work with Loyalist para-military groups to defeat the IRA, I quite agree. Unfortunately, at the present moment, Loyalist groups here are suffering under an RUC pogrom to remove their members and lock them in jail for defending their country. Loyalists are becoming increasingly antagonistic towards the RUC, especially when they see RUC raids in Loyalist areas like Newtownabbey, east Antrim and Bangor. These raids are carried out without any raids in Republican areas of Belfast, South Armagh and east Tyrone.

An obvious example of this pandering to the IRA was the arrest of those responsible for the attempted assassination of Bernadette Devlin (McAlliskey) and the sickening pronouncement of the officer commanding the Paras that they were delighted to have saved her life.

As a young man who has had two relatives murdered by the IRA since 1977, not too far from where Devlin lives, such actions leave me seething with rage. She is one of the most obnoxious, criminal people ever and I only hope that she suffers in the same way, as those she supports have left hundreds of Ulster people suffering.

Yours sincerely,

Jim Morrison, Co. Tyrone
Northern Ireland

NUCLEAR POWER

Dear Sir,

Thank you for sending me issue four of *Nationalism Today*. It is most definitely the best magazine I have yet seen from the National Front. The *Spotlight On Unemployment* and the *Definition Of Capitalism* articles were particularly good.

However, I must take issue with the article by Darren Jones entitled *The Dangers Of Nuclear Power*. Having just read the excellent book, *The Health Hazards Of NOT Going Nuclear*, I am convinced that nuclear power is not only efficient, but it is completely safe as well.

Yours sincerely

Therese Von Goetz, Switzerland

EDITOR'S REPLY

The article by Darren Jones was published because we felt that it made some worthwhile points regarding the controversial issue of nuclear power. However, it must be stressed that *Nationalism Today* neither opposes nor supports the views outlined in the article. It was merely intended as the first contribution to a free and unbiased debate on the subject in question. All articles submitted on the subject of nuclear power will be duly considered for publication. In fact, we have received an article supporting nuclear power which will be published in the next issue.

IDEOLOGICAL DEVELOPMENT

Sir,

Congratulations on your exceptional publication, and in particular the series of articles entitled *Spotlight on Policy*.

These clear, well written articles are a great step forward, particularly in view of the excellent decision of the NF to embark on an extensive programme of ideological development as part of its Five Year Plan.

I would suggest a suitable topic for future discussion would be education as this subject is frequently neglected in Nationalist circles.

Once again many congratulations on an excellent magazine.

Yours faithfully,

D. Branson, Manchester

RADICAL ASPECTS

Dear Nationalist Comrades,

Here in Norway we are now making great progress through our own NF – the Nasjonalt Folkeparti (National People's Party). Stressing the radical aspects of nationalism, we are getting rid of old right-wing attitudes, and this has proved very successful indeed. Just a few days ago, a Gallup poll was taken by the most influential newspaper in Norway, and it showed that nearly all Norwegians think that we have more than enough immigrants and only 6% were in favour of race mixing.

Of course the NF has known this all along, but it really came as a shock to the Establishment which is now terrified that people will support our policies, which they eventually will do!

I hope you are continuing your work through *Nationalism Today*, and if you could send us your latest issues we would be very grateful. Some copies of *Bulldog* would also be welcome!

Hoping to hear from you soon, we send you and the National Front our best wishes.

Yours for Race and Nation,

Erik Blucher, Chairman
National People's Party
Box 5331, Majorstuen
Oslo 3, Norway

LEADERSHIP PRINCIPLE

Dear Sirs,

The principal campaigning theme of the "New NF" – the latest in a long series of "alternative" National Fronts – has been "The Leadership Principle" and "The need for Strong Leadership" etc. Although this imitation NF has now virtually collapsed it would be a mistake for anyone to conclude that strong and able leadership is somehow irrelevant to building an effective racial-nationalist mass movement.

Quite simply the reason the NNF failed, in contrast to the recent strengthening of the NF, is because it is that party which is totally lacking good leadership.

Since the defection of its former Chairman, the NF has for the first time begun to articulate a consistent and comprehensive set of racial nationalist ideals and policies, and also to educate its members, via seminars and its widest ever range of publications, in those ideals and policies.

Additionally the NF now has a better tactical sense than under its previous leadership. Formerly the party appeared to hold the naive and unrealistic view that it was possible to win mass support from all age and social groups in Britain simultaneously. Now it is realised that to win an effective power base within society the NF must aim its activities and propaganda at those who are currently most disillusioned with Establishment politics and most likely to identify with and support the NF, and undoubtedly those are the young white workers of Britain.

Whilst the politically illiterate may think this constitutes "National Trotskyism" all thinking Nationalists will realise that this represents the NF's first real steps in building solid and lasting political influence.

With Best Racialist Wishes,

Tom Acton,
London S.W.1

THE Scum

EVERYDAY, MAY 1981 12p TODAY'S T.V.: PAGES 4-22

YOUR SUPER SEXY SCUM BIRD REVEALS ALL!!!

—see page 3

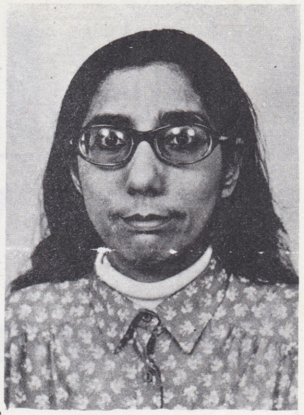

WE EXPOSE THE FAMILY OF HATE!!!

YOUR SUPER bore-away *Scum* has investigated the New Nazi Menace in Britain. Our intrepid reporter, Solly Goldenberg, managed to infiltrate a hard-core Nazi cell. Here, for the first time.

In a *Scum* exclusive. Which we've published before anyone else. Your super-duper bore-away *Scum* reveals the secrets of THE FAMILY OF HATE.

The Sludge family live in the East Midlands village of Lower Bumpstead. At first sight an ordinary working class family — husband, wife and two children. But appearances can be deceptive. Today, in this super sex-filled *Scum* exclusive, we can reveal that the Sludge family are the secret link between Britain's new Nazis and Hitler's Germany.

Arthur Sludge, 52, is an ex-army man. In the Royal Engineers from 1943, he learned about explosives. He never forgot his lessons in terror. Even today, he keeps a can of petrol in his garage. He owns a German Volkswagen car, which has on it a badge bearing the infamous RAC initials. RAC obviously stands for Rock Against Communism, the vile front organisation set up by Joe Pearce, aged 20, an ex-member of the Waffen-SS.

Arthur Sludge is a dangerous man. He has an extensive criminal record — 2 parking offences. His unrepentant racism is shown by the fact that he hates curry.

Children of Hate: Gary and Susan in Hitler Youth type pose

GAS OVEN

His wife, Mavis, is also a well-known Nazi. She has often been seen buying South African peaches at the local shops. She dyes her hair blond to fit in with her husband's "Aryan" philosophy. She also does all her cooking in a gas oven!

Grandma Sludge often wears black — the colour of Hitler's infamous SS who were responsible for the murder of 19 million Jews.

The two Sludge children, Gary and Susan, both have blonde hair and blue eyes, in clear imitation of Hitler's "master race". They both read books by the infamous racist Enid Blyton, laughing at the plight of the poor gollywogs, regularly beaten up by Constable Plod, a member of the racist SPG.

Gary, aged 7, was given a tommy gun for Christmas. This is reliably reported to be used in para-military training exercises.

The entire family often go on long country walks, where they are believed to sing German songs.

Since they moved into the area, racial attacks in Birmingham, 37 miles away, have increased dramatically.

There is no doubt about it, this family is a threat to democracy. They should be banned!

And the National Front should be banned as well.

Top people condemn Sludges

Brian Clod "I AM READY"

TOP football manager Brian Clod, in a *Scum* exclusive said: "I am shocked and outraged by the sinister Sludge family conspiracy. I am willing to take over as Prime Minister, but want to spend Sundays with my wife and kids."

Hanna Rayburn" I'M A CHEMIST"

Hanna Rayburn, an ordinary Hampstead housewife with no axe to grind said: "I am in favour of throwing acid at people like the Sludges. I find violence very exciting. If acid is a chemical, I'm a chemist."

And the National Front should be banned as well.

TODAY'S WEATHER

W.W.3 broke out yesterday. London, Birmingham and Glasgow were completely destroyed. Casualties are estimated at 20 million. Temperatures in these areas are still considerably higher than the May average. The rest of the country will have sunny spells with scattered fallout.

Another SCUM Exclusive!

"I was whipped on the bare bottom by a Nazi maiden with swastikas on her breasts!

Industrial Front

White Workers Power:

The only answer to factory closures

Linwood workers picket Peugeot-Citroen offices in Scotland

"THERE were no calls for action. The men stood in weary silence, sullen, subdued and beaten."

That is how the press described the mood at a meeting of 3,500 car workers at the Talbot Linwood factory. They had just been told that the French owners had decided to close down their factory. They voted not to accept the closure, but agreed to do nothing to stop it. Instead, they will rely on a national campaign by the Labour movement to save their jobs.

That is unlikely to do much good. The union leaders in the TUC are nearly all time-serving Reds. There is no chance of their taking the action needed to protect British workers from Government policies and foreign imports. They are so internationalist that they refuse to put the interests of their own members before the profits of State Capitalist firms in Eastern Europe and giant private corporations in the US.

STOP IMPORTS

Nevertheless there is a lot the workers at places like Linwood can do. **Foreign owned factories should be socialised and the import of manufactured goods which we can make in Britain should be stopped.** If the Government refuses to do this, the workers should do it themselves.

The workforce in industries at risk should pressure the dockers and transport workers to refuse to allow such goods into the country. The blockade by fishermen and boat owners against the landing of foreign fish led the way. It should be the model for a national campaign by British trade unionists to save their jobs and businesses.

TAKEN OVER

Workers at plants like Linwood should do what the Government has failed to do. These factories should be taken over by the people who work in them.

Tory arguments that they will not work hard enough are shown to be false by the facts. The workers at Linwood have made a tremendous effort to save their jobs. Absenteeism, for example, is the lowest in Scotland. The problem is not low productivity, but the lack of a market in which to sell the cars.

JOBS CREATED

If foreign imports were stopped, there would be plenty of demand for British-made goods, so that our factories would be able to work at full capacity and make a profit. If these profits were then invested in this country, even more jobs would be created.

But there is no chance of a Tory or Labour government taking these steps. A policy of **BRITISH JOBS FOR BRITISH WORKERS** will only be adopted when a National Front government is put into power. Until that time, if the people of this country want action to protect their jobs, they must take it themselves.

NATIONALIST BOOKS

The NF's mail order book service. A full range of titles of interest to Nationalists and Racialists. Send 20p for list to: PO Box 163, London EC2A 3AU.

Capitalists in soap swindle

THE GREED of two multi-national detergent firms is costing British housewives at least £100 million a year and wasting the energy output of six average power stations.

The hot-water soap powder which has made the cosmopolitan bosses of Unilever and Proctor and Gamble massively wealthy is now obsolete. Scientists have invented liquid detergents which are cheaper to produce and which, although they use only cold water, wash clothes better than the old powders.

According to a report by the Centre for Consumer Education and Research, "detergent powders have outlived their times and the only reasons for their continued general use lie in the huge cost advantages which they give to the principal manufacturers." The investigation revealed that these two giant firms share 90% of the washing powder market and "have clearly acted in a manner contrary to the general public interest." Cold water liquid detergents would be quicker, cheaper and more convenient, and use less energy. Such an improvement would, however, hit the profits of the big manufacturers, who therefore use their near monopoly to prevent it.

This is a classic example of the frequent clash between the well-being of the British nation and the power of big business.

Under both Tory and Labour governments the interests of the ordinary people are subordinated to those of an irresponsible clique of grasping International barrow boys. But under a National Front government, these monopolies would be broken up into smaller firms run by British management in a spirit of free enterprise and healthy competition.

The wealth created by British industry must benefit the entire nation, not just a handful of Monopoly Capitalists.

'JOBS AT RISK'

MR. ALEC SMITH, General Secretary of the National Union of Tailors and Garment Workers, has given a grave warning that more than 20,000 jobs could be lost in the British clothing industry this year. Mr. Smith blamed "current EEC trading arrangements" for the continuing decline of the industry and he told Common Market officials that the state of employment had reached crisis proportions.

If Mr. Smith's grim prediction comes true, it will mean that 10 per cent of the current workforce in the clothing industry will be out of work by the end of the year. They, like so many workers in other sectors of British industry, are the innocent victims of Common Market "trading arrangements".

POLICE VIOLENCE—NATIONALIST DEFENCE

FACED WITH spiralling unemployment, chronic inflation, race riots and the virtual collapse of industry, an increasing number of people in Britain – especially the White Youth – are seriously searching the political spectrum for a party that will reverse the current downward trend which threatens to reduce Britain to a fifth-rate banana republic.

Inevitably, faced with a situation of near national chaos, people will look away from the old, corrupt parties that form part of the ruling "Establishment". Instead they will be inclined towards the "extremes" of the political spectrum and ultimately, will be faced with a choice between Nationalism and Communism.

It is clear from current trends that the majority of them will be inclined towards the creed of British Racial Nationalism – as represented by the National Front.

This is a fact recognised not only by the forces of Communism but also by the Establishment itself. Clearly, to protect their own positions the Communists and the Establishment have to act to stop this wave of support for the Nationalist cause. However, both go about this in different ways.

The Communists pitch their appeal ever-increasingly towards the alien population of Britain, in a vain effort to hasten the Red Revolution.

The Establishment, however, prefers to directly confront the National Front, and it is now clear that the Police have been placed in the forefront of the campaign to harass the NF.

Thus it is not surprising that an increasing number of NF activists have been arrested on the slightest pretext and fined fantastic sums for all manner of alleged 'crimes'.

STABBED BY POLICE

Recent examples of such Police action against NF activists include a near £250 fine plus £200 costs against a member who shouted "If they're Black, send them back" on a march, a near £100 fine for a member

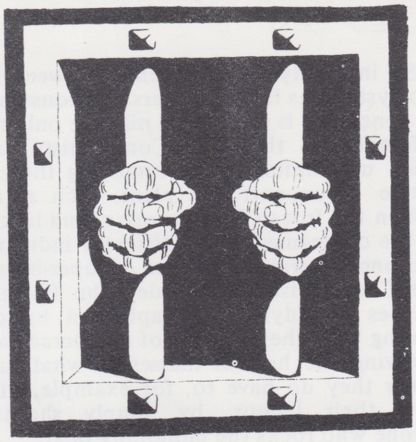

who defended fellow NF paper sellers from a Communist attack and a member who was stabbed by the Police whilst participating in an anti-IRA demonstration.

Countless other examples of Police action against the NF have been documented and readers are urged to obtain a copy of issue number 29 of *National Front News* for further details of this campaign.

In order to counter this unlawful campaign by the Police against NF activists, the National Front has set up a charitable organisation called the Militant Patriots' Legal Defence and Aid Fund – MPLDAF.

The MPLDAF will provide legal and financial assistance to all those NF activists who, in the service of their Race and Nation, fall foul of the repressive race laws and other anti-British legislation.

ACTIVELY CAMPAIGNING

If any member is jailed, the MPLDAF will do everything in its power to aid that member's dependants. The MPLDAF will also ensure that any jailed member is not forgotten – as well as actively campaigning for the release of the member, others will be encouraged to write to and aid in any way possible our people behind bars.

It must be stressed, however, that the MPLDAF does not exist to underwrite acts of stupidity – it will only aid those who engage in activities that are in the service of the Cause.

The Organiser of the MPLDAF is Mr. Jim Sneath, its Secretary is Mr. Nick Griffin and its Treasurer is Mr. Bill Neary.

The fund's address is: MPLDAF, PO Box 52, Angel Way, Romford, Essex RM1 1AA. An independent bank account has also been set up.

In order to aid the MPLDAF all patriots – whether or not they are NF members – are asked to donate whatever they can towards the fund. Additionally all NF branch Organisers are asked to donate part of their collections towards the fund, or organise regular functions to aid our people in the forefront of the fight for our Race and Nation.

Buy *Nationalism Today* in bulk and help spread the Radical Nationalist word.

BULK RATES

10 copies £ 2.60 +	87p post
20 copies £ 4.80 +	£1.43p post
30 copies £ 7.20 +	£1.43p post
40 copies £ 9.60 +	£1.73p post
50 copies £11.00 +	£1.73p post
60 copies £13.20 +	£1.90p post
70 copies £15.40 +	£1.90p post
80 copies £17.60 +	£2.05p post
90 copies £19.80 +	£2.05p post
100 copies £21.00 +	£2.20p post
110 copies £23.10 +	£2.20p post
120 copies £25.20 +	£2.35p post
200-499 copies: 19p each	)Postal rates
500 copies and over: 18p each	)apply for details

All cheques or postal orders should be made out to *Nationalism Today* and sent to *Nationalism Today*, PO Box 163, London EC2A 3AU.

Joe Pearce gets five Race Act summonses

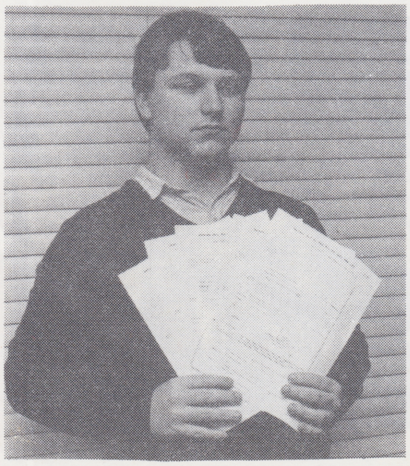

Joe Pearce with the five summonses

JOE PEARCE, Editor of the YNF magazine *Bulldog*, has been served with five summonses alleging "incitement to racial hatred".

Joe was served with the summonses, which relate to issues 15, 16, 17, 18 and 19 of *Bulldog*, by an officer of the Scotland Yard Race Squad. The officer, Detective Chief Inspector Wilfred Knight, refused to accept free copies of the latest issue of *Bulldog* which he was offered in exchange for the summonses.

These prosecutions of *Bulldog* under the Race Act represent the latest effort by the Establishment to silence the magazine. Already the police have been given orders to stop YNF members from selling the paper and many members have been arrested for trying to do so.

However, all the Establishment's repressive efforts to silence *Bulldog* have failed and its racialist message is now being read by more White youths than ever before.

Neither is Joe Pearce concerned about the five Race Act charges: "I am not in the least bit worried by this latest attempt to silence *Bulldog*. No matter what the outcome of the trial is, even if I have to go to prison, *Bulldog* will continue to print the truth about Black violence and crime in Britain."

NATIONAL VANGUARD

Read *National Vanguard*, hardline radical voice of the American National Alliance. Subscription £2.50 for 12 issues from National Alliance, PO Box 3535, Washington, D.C. 20007, U.S.A. Sample copies 35p each from Alliance-UK, Box 1993, *Nationalism Today*, Hill House, Huntingfield, Halesworth, Suffolk. (Cheques/PO's payable to NT.)

Capitalism, Communism and the REAL alternative

Steve Brady

ESTABLISHMENT politicians will tell you that Capitalism and Communism are "opposites". They will say that under Capitalism lots of enterprises compete with each other to sell a similar sort of product, resulting in 'competition' whereby the consumer can choose the best product at the most economical price. Under Communism, they say, it is very different as there is only one State monopoly in each industry, and consumers have no choice but must buy what they are given at whatever price the monopoly sees fit to set.

A typical illustration of the **real** situation is provided by the British frozen foods market. Until recently, two giant corporations, Bird's Eye and Wall's, held 40 and 38% of the market respectively. Not too many enterprises competing here, one might think, but evidently one too many for the good Capitalists running the two companies, because on 1st January 1981 they merged to form Bird's Eye Wall's with 78% of the market. Now the difference between Capitalist frozen food and Communist frozen food would seem to be that under Capitalism, a giant monopoly controls nearly 80% of the market, whereas under Communism a giant monopoly controls 100% of the market!

NO CONTROL

Under both systems neither the workers who freeze the food nor the housewives who buy it nor the people who eat it have the slightest control over the industry whose wealth they produce. The 22% non-monopoly sector is powerless to significantly break the monopoly by lowering prices or improving goods lest it start a price-cutting war which would swiftly ruin it, giving Bird's Eye Wall's 100% of the market and total control in theory as well as in practice of quality and prices.

So in reality the difference between the two systems as far as workers and consumers are concerned is effectively nil. The only real difference is that the Communists have tidied up Capitalism by removing the odd vestige of uncontrolled plant, such as the 22% in the frozen food industry, and linking all the companies in the different industries into one Central Committee of super-bosses. The Communists have added the finishing touches to tidying up Capitalism by dispensing with the pretence of democracy and depriving the hapless masses of what little power they do have to, for example, withdraw their labour, by simply shooting anyone who rocks the monopoly boat.

NOT "THE OPPOSITE"

So in fact Communism isn't "the opposite" of Capitalism at all, it is simply its logical conclusion. Instead of having total control of the economy in the hands of a few committees of business-suited bosses, you have it in the hands of one committee of business-suited bosses. Instead of giving the voters a sham choice between two parties supporting the bosses' System, you give them no choice and one party supporting the bosses' System. Instead of messing about with money as a step between bosses and their power, you give the bosses the power directly. Instead of keeping the racial nationalist opposition down with media lies, Race Acts and infiltrated hirelings, you keep it down by shooting them all. Instead of controlling the workers through the threat of the dole you control them through the threat of the gun. Instead of ruling a dictatorship in effect you run a dictatorship in fact. Instead of a Gucci made-to-measure shoe on the neck of the workers you put a jackboot. It's all so much more efficient, so much better business, so much better for the bosses.

But, as any of the downtrodden slaves queuing in drab, ill-fitting clothes under the guns of the Red Army for their weekly ration of meat in the grey, gloomy streets of any of the cities of the Soviet Empire will tell you, it is so much worse for the workers.

RACIAL NATIONALISM AND SOCIAL JUSTICE

The real opposite of Capitalism, as it is the opposite of Communism, is radical racial nationalism. Under our system, control of the means of production, distribution and exchange will be vested, not in one or a few committees of bosses, but in the hands of the producers, distributors and exchangers, the workers themselves. Production in each industry will lie in the hands, not of one or a few giant monopolies, but of large numbers of small one-man and family businesses and workers' co-operatives competing in a genuine environment of free enterprise, subject to the overriding national interest in matters such as pollution control, safety and quality standards. Since they control and own the enterprise in which they work, the workers set their own pay and conditions and share the profits, instead of seeing them pocketed by parasitic plutocrats or bureaucrats. This provides them with a decent working environment and an incentive to work hard. As well as providing the country with a happy, productive workforce and, by the process of free enterprise, it will guarantee the consumer a decent quality product at a fair price. That is the real alternative, the true opposite of Capitalist slump and Communist tyranny, of the rule, under whatever name, of the Bosses. **This is the only real Revolution, a system which guarantees genuine workers' control, genuine free enterprise, social justice and a reward for individual initiative, prosperity and freedom. And that is the only viable future, the only way that will work, for the British economy of tomorrow.**

FIND OUT ABOUT THE NATIONAL FRONT

Send 30p for information pack to:

NATIONAL FRONT
P.O. BOX 163
LONDON EC2A 3AU

Printed and published by NT Press, London EC2